



**A-frame 7,6**



Thickness:	Project name:	Project ID:	Year:	Page:
	A-frame 7,6		2024	2

Floor bearers (1st layer) 1:50

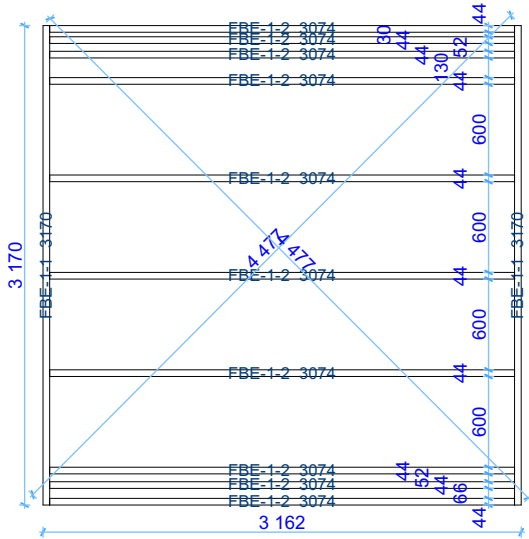

Floor bearers (2nd layer) 1:50

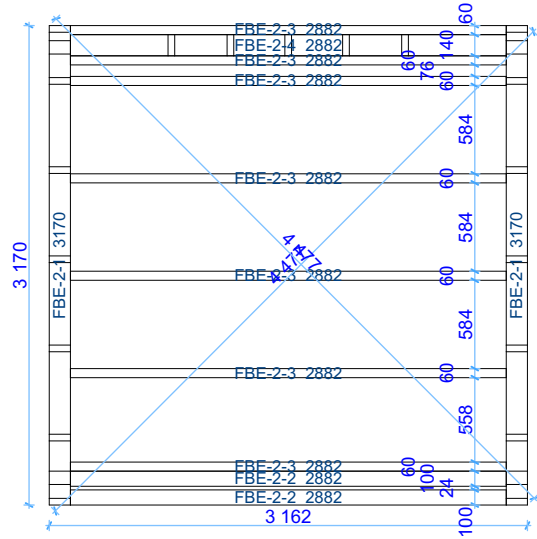

Floor boards (ground floor) 1:50

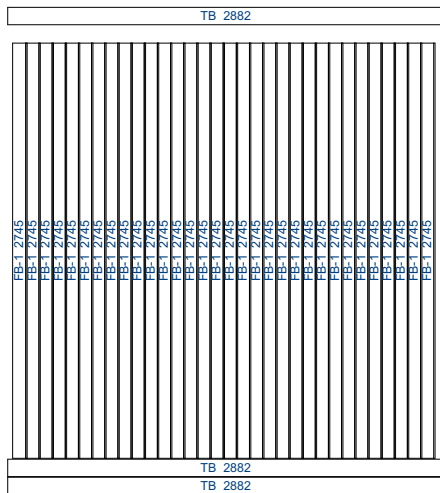

Floor boards (attic floor) 1:50

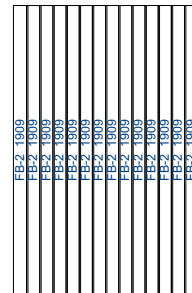

Front Elevation

1:30

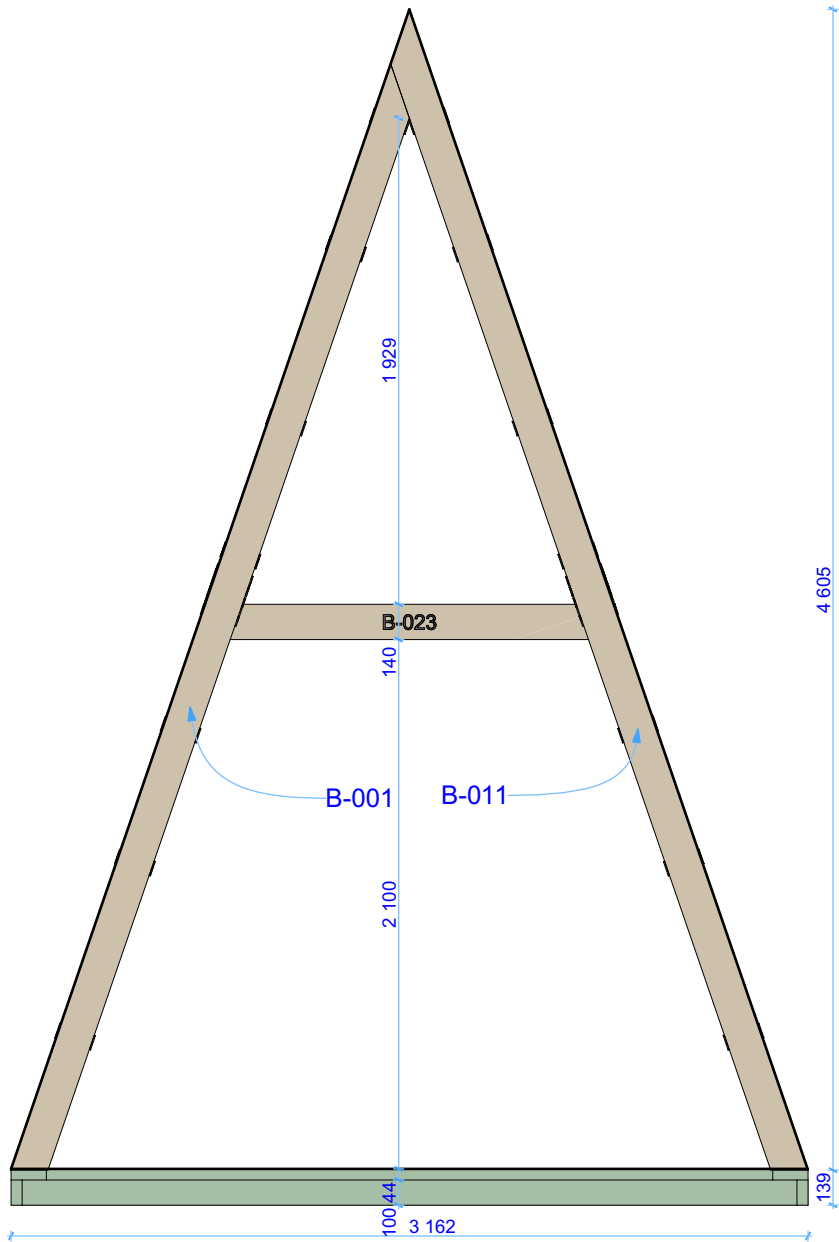

Back Elevation

1:30

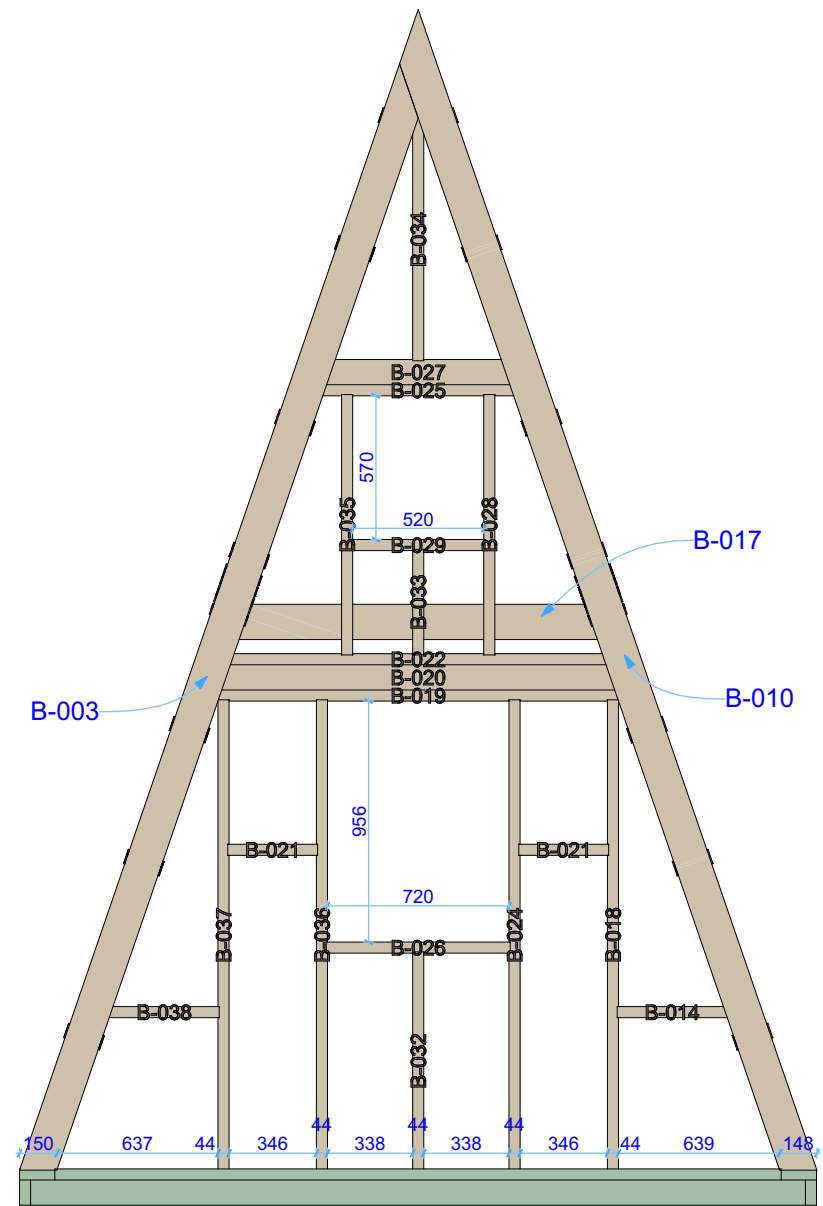

Thickness:	Project name:	Project ID:	Year:	Page:
	A-frame 7,6		2024	4

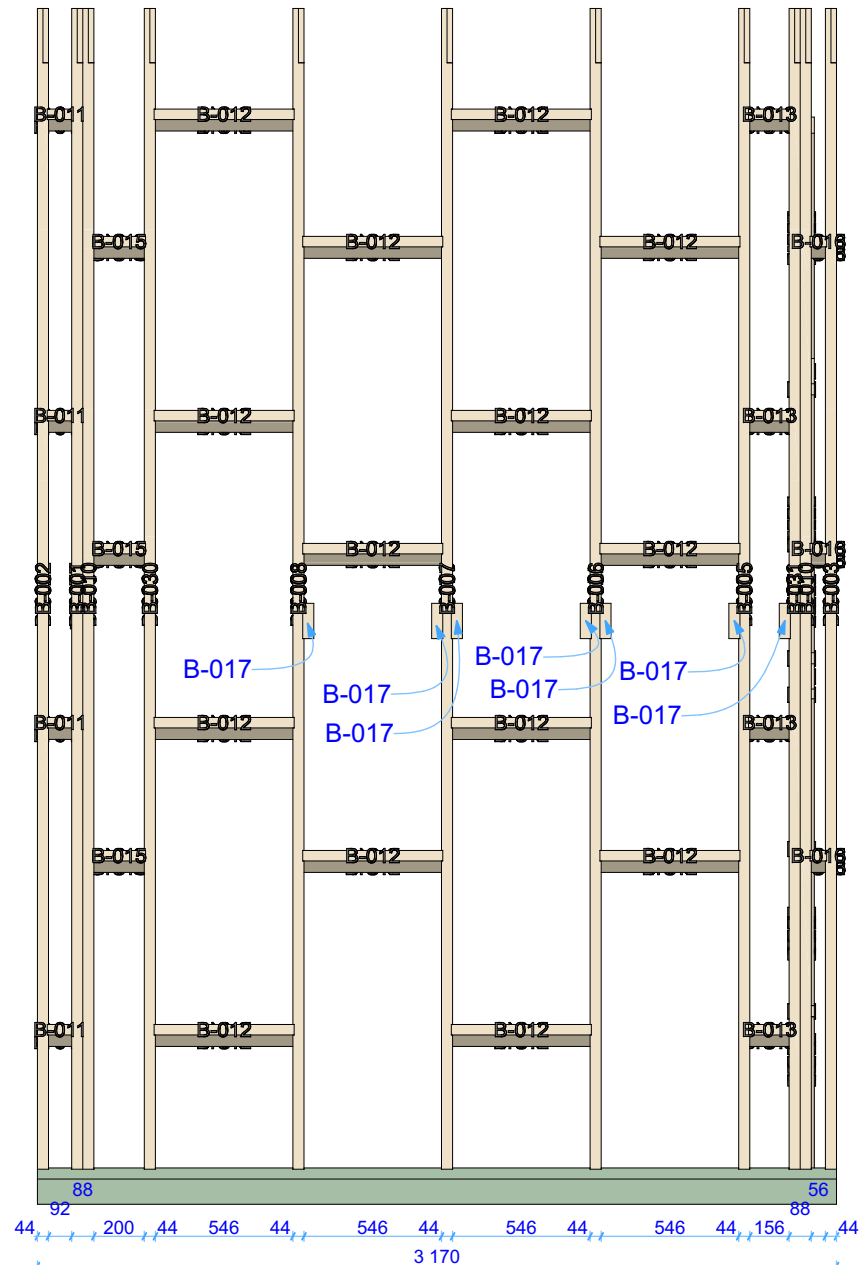
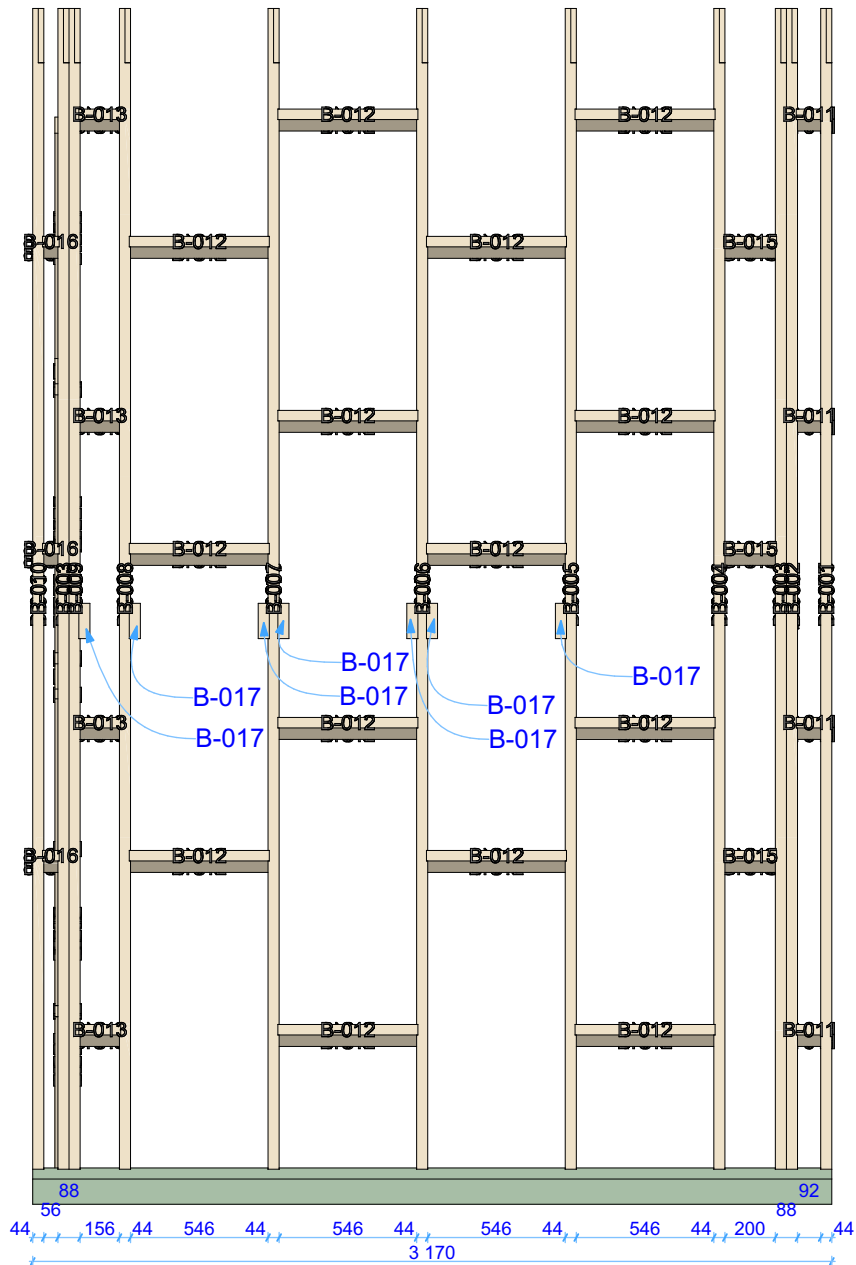

Thickness:	Project name:	Project ID:	Year:	Page:
	A-frame 7,6		2024	5

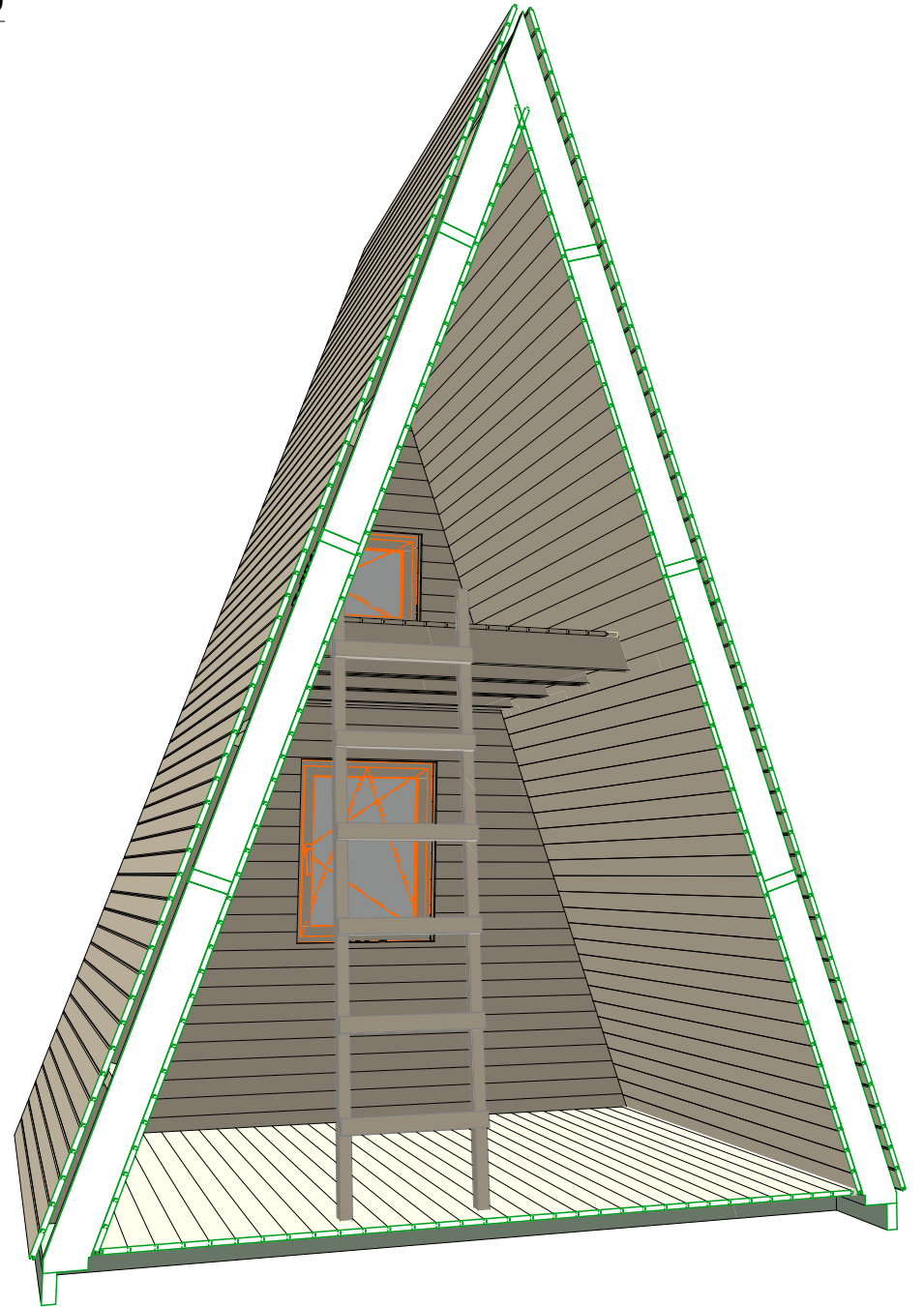
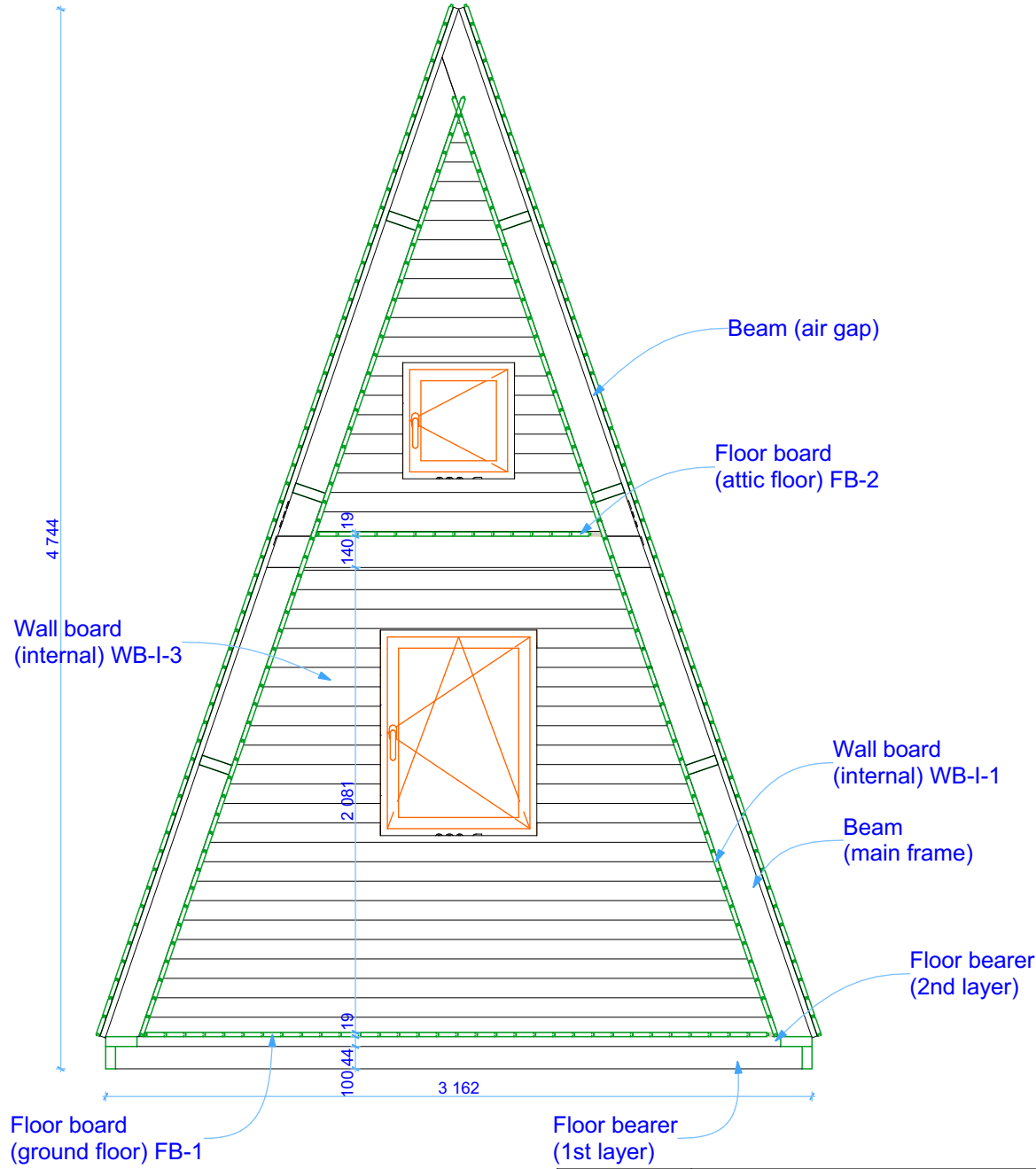

Thickness:	Project name:	Project ID:	Year:	Page:
	<b>A-frame 7,6</b>		2024	6



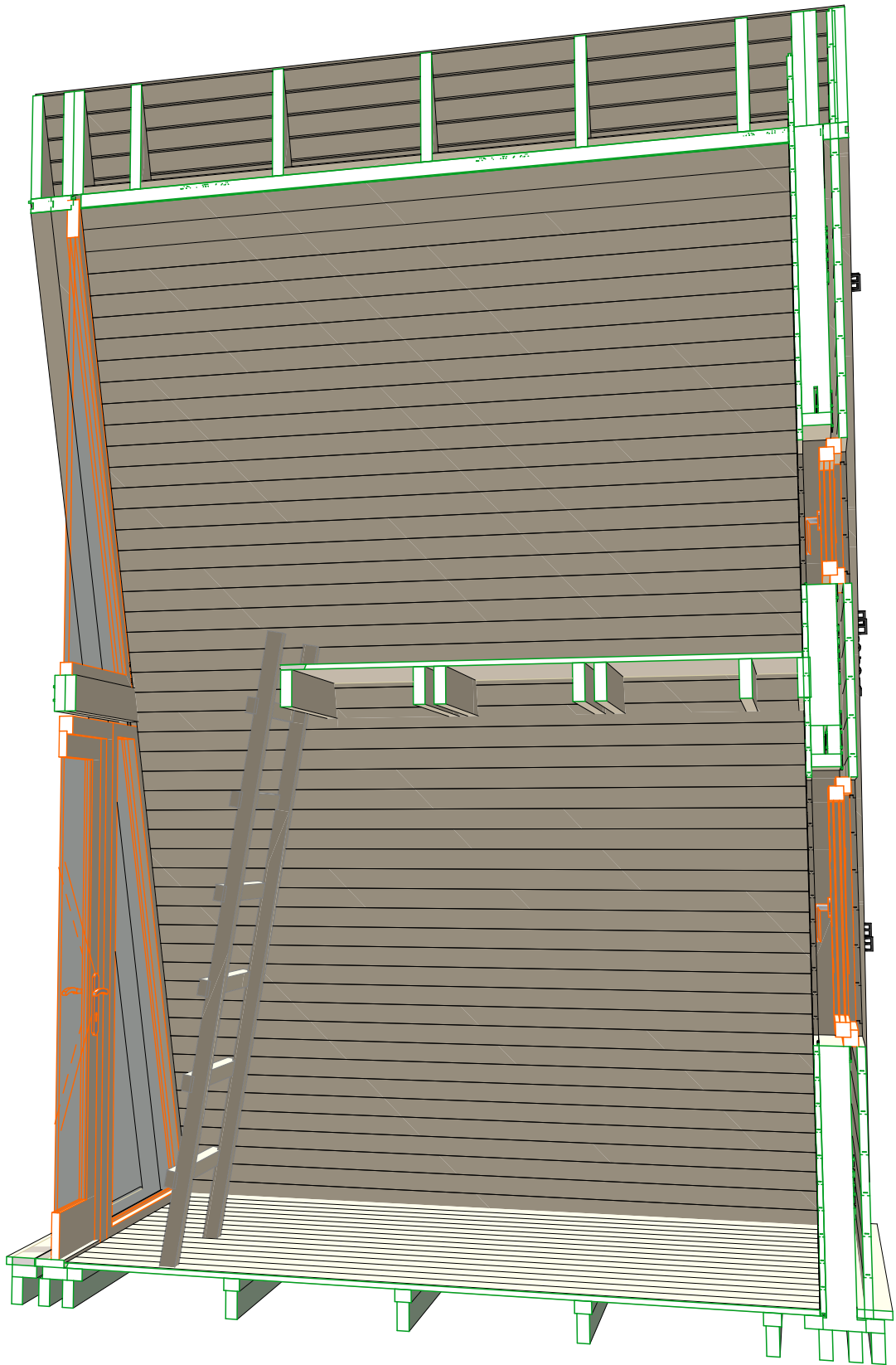



Thickness:	Project name:	Project ID:	Year:	Page:
	A-frame 7,6		2024	8

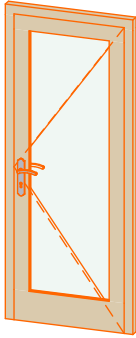
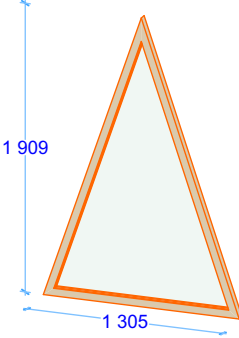

**Windows and doors list**

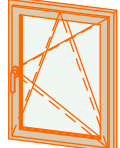
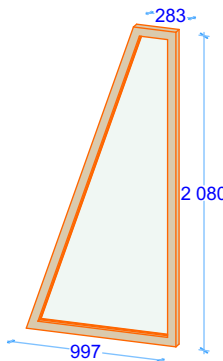
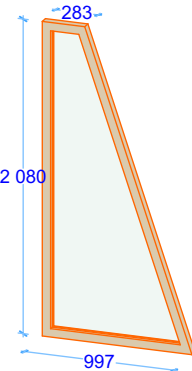
Type-quality	W x H Size	Orientation	Glazing	Quantity	3D Axonometry	Windows and doors boxes
Door - Premium	850×2 080	R	100% glass, double glazed	1		88mm
Window - Premium	1 305×1 909		Double glazed	1		88mm
Window - Premium	500×520	R	Double glazed	1		163mm
Window - Premium	700×920	R	Double glazed	1		163mm
Window - Premium	997×2 080	L	Single glazed	1		88mm
Window - Premium	997×2 080	R	Single glazed	1		88mm